

**ELEVATION 05**  
SCALE 1:100

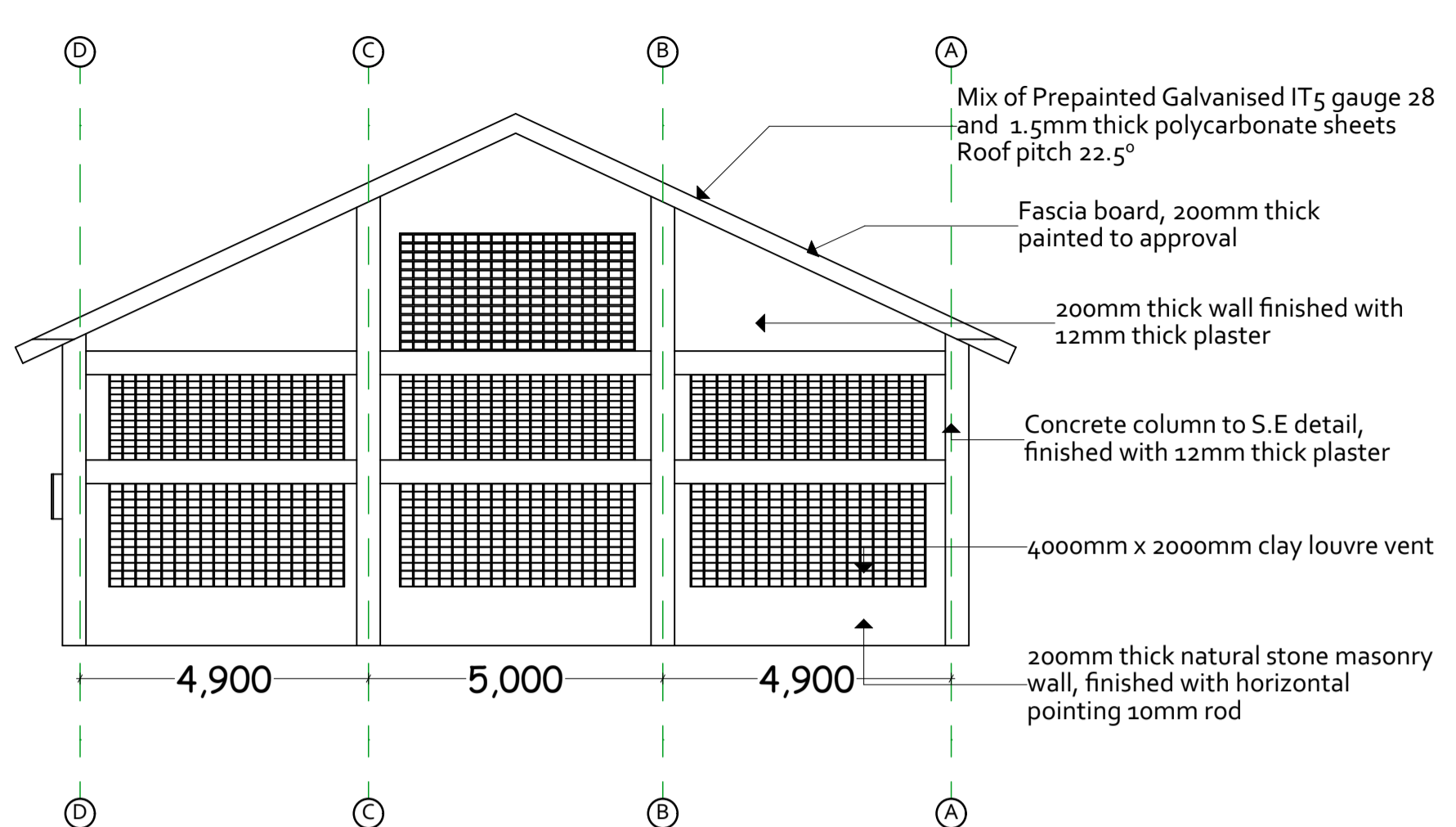

**ELEVATION 07**  
SCALE 1:100

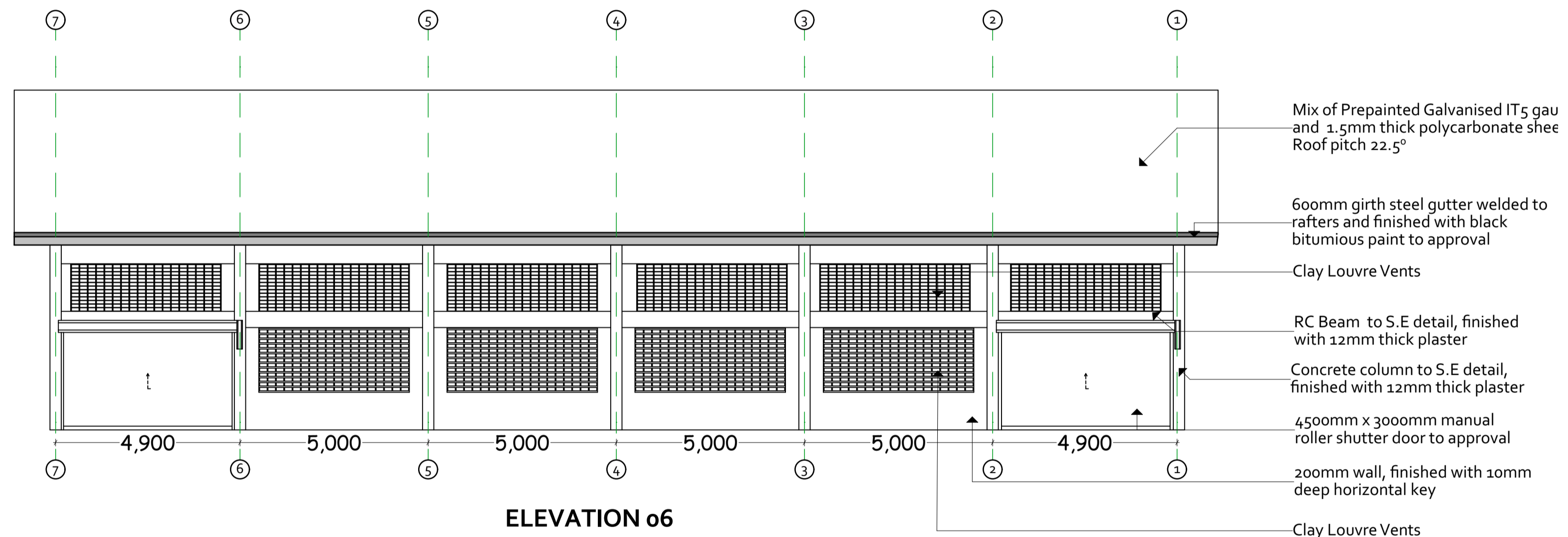

**ELEVATION 06**  
SCALE 1:100

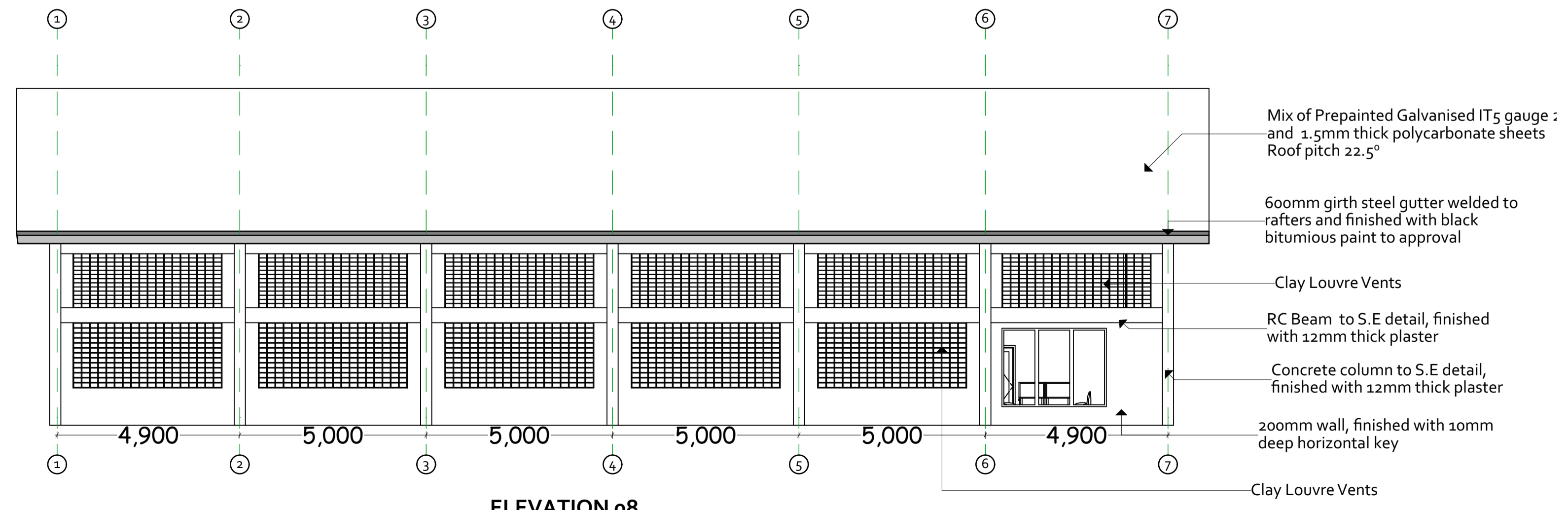

**ELEVATION 08**  
SCALE 1:100

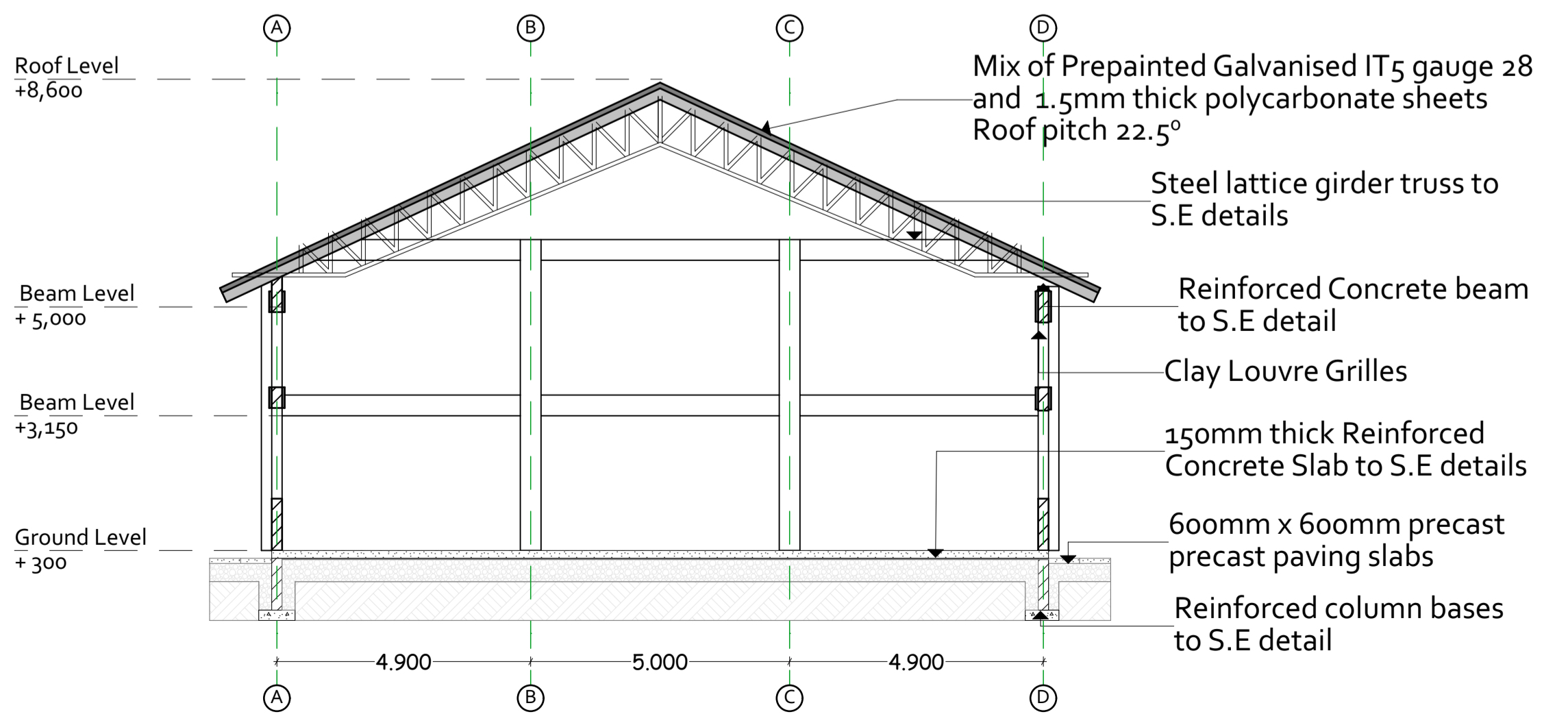

**SECTION S<sub>02</sub>-S<sub>02</sub>**  
SCALE 1:100

- NOTES**
- GENERAL**
- All dimensions in mm
  - No scaling of drawing. Contractor to check all dimensions and setting out and confirm with architect and or engineer as necessary.
  - Any discrepancy should be notified immediately to the designer and clarified by consulting the respective consultants' drawings.
  - Permanent vents (pv) to be provided to all windows and doors except wc doors.
- STRUCTURAL**
- All RC works to be in accordance to engineer's detail.
- MECHANICAL**
- All plumbing and drainage to comply with MoPW's specification.
  - All service ducts to be accessible from all floors.
  - Deep seal or anti-vac to all fittings connected to the SVP's or waste pipes.
  - All bends and junctions to have inspection plates.
  - Drain pipes passing beneath buildings and driveways to be encased in 150mm concert surround
  - All underground foul and waste drain pipes shall be cast iron to comply to BBS41514 and 5225.
- ELECTRICAL**
- All electrical works must be co-ordinated with mechanical works.
  - Any conflicts must be clarified before work

Revisions

No.	Description

Project  
**COMPLETION OF PROPOSED STORAGE FACILITIES FOR (RERC) AT KISUMU**

Drawing title  
**TWIN SHED KSM-003**

CLIENT  
**RURAL ELECTRIFICATION & RENEWABLE ENERGY CORPORATION (RERC)**

Client signature  
Scale 1:100

Project Job no. WP ITEM NO. D1152 NY/KSM/2202 JOB NO. 111388

Name	Signed	Date
Arch. Wacuka T.W.		May, 2024
Arch. J.K. Munyiri		May, 2024

APPROVED  
Arch. L.M.Mochama  
B.Arch (HONS) M.A.A.K(A) CHIEF ARCHITECT

